

D.C. 2

H.C.C. Code No. W/2352/62

L.A. Ref. No. 5094

ADMINISTRATIVE COUNTY OF HERTFORD.

The Council of the Borough of ... Urban District of ... Rural District of Hemel Hempstead.

TOWN & COUNTRY PLANNING ACT, 1947

To Messrs.R.L.Hannis Ltd., 'Sundorne', Sarratt Lane, RICKMANSWORTH.

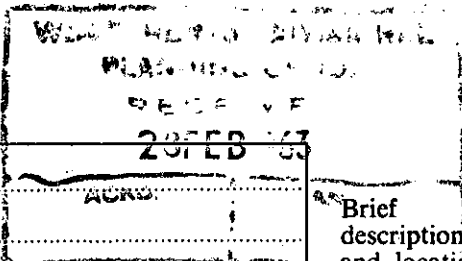

Form with fields: Addition, at 'Rough Cot', Scatterdell Lane, Chipperfield, Herts. (Part Parcel 242 on OS.HERTS.XXXV111.3)

Brief description and location of proposed development.

In Pursuance of their powers under the above-mentioned Act and the Orders and Regulations for the time being in force thereunder, the Council on behalf of the Local Planning Authority hereby permit the development proposed by you in your application dated 26/11/62 and received with sufficient particulars on 27/11/62 and shewn on the plan(s) accompanying such application.

Dated 5th day of February 1963

Clerk/Secretary of the Council. [Signature]